VISIT…

LANZAROTE Caliente.COM

DREADLOCK HOLIDAY

Words & Music by Eric Stewart & Graham Gouldman

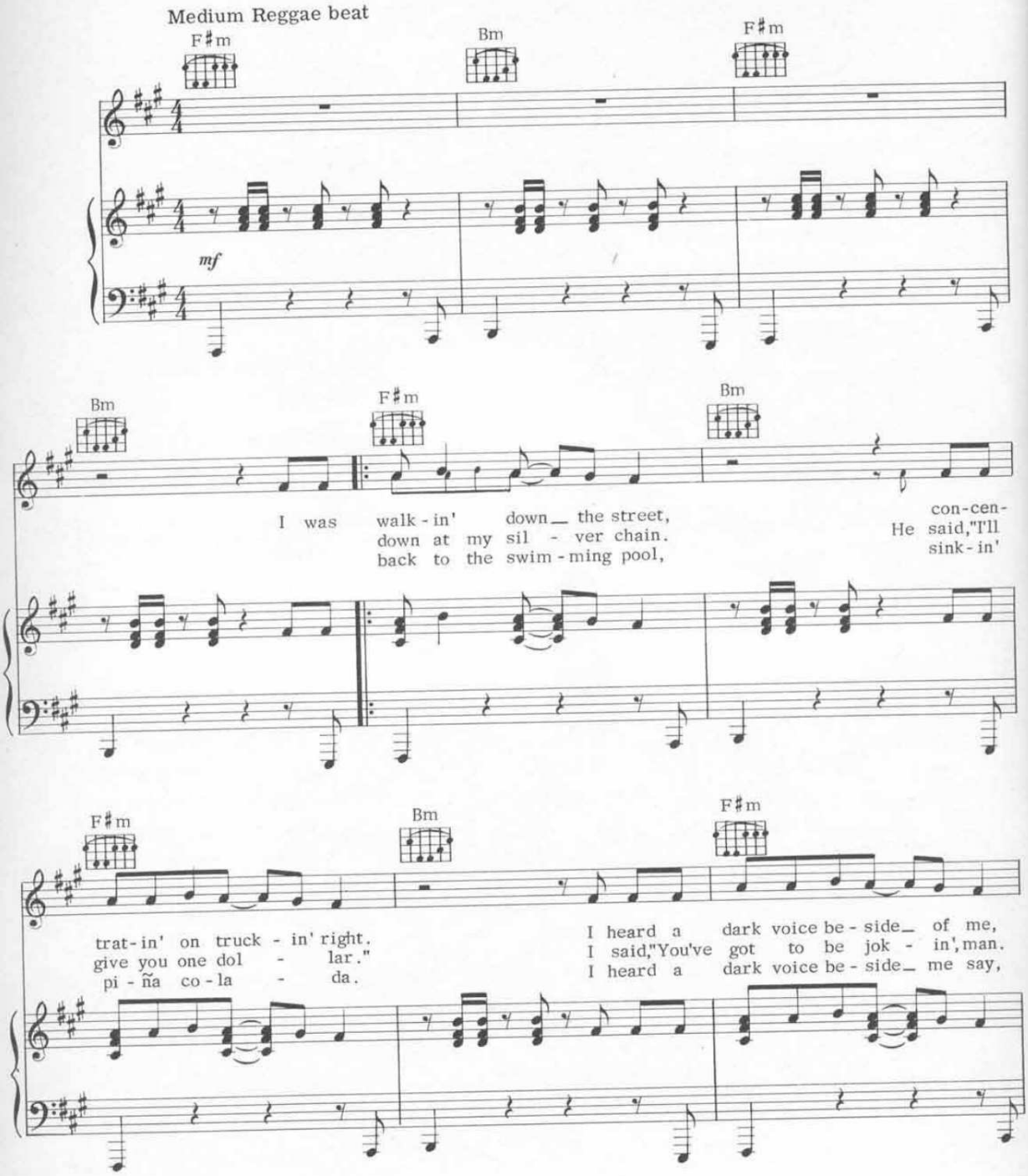

© Copyright 1978 St. Annes Music Limited, Kennedy House,
31 Stamford Street, Altrincham, Cheshire.
All Rights Reserved. International Copyright Secured.

Bm F♯m

and I looked round in a state — of fright.
It was a pres - ent from me moth - er."
"Would you like some-thing hard - er?"

Bm F♯m Bm

I saw four fac - es, one mad; a broth-er from the gut - ter. They
He said, "I like it. I want it. I'll take it off your hands and you'll be
She said, "I've got it. You want it. My har-vest is the best. And if you

F♯m Bm

looked me up and down a bit and turned to each oth - er.
sor - ry you crossed me. You'd bet - ter un - der - stand that you're a -
try it, you'll like it and wal - low in a dread-lock hol - i -

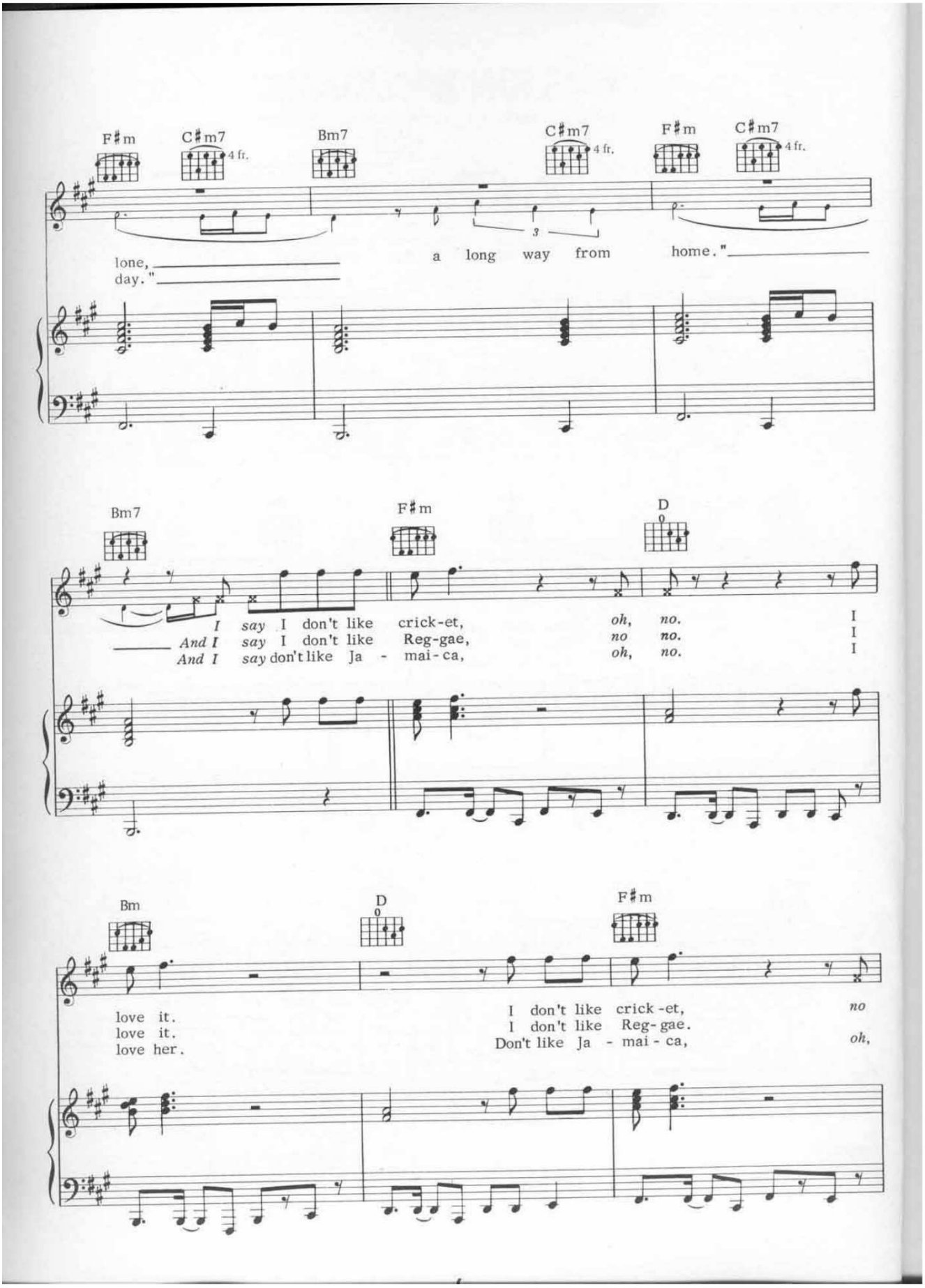
F♯m
C♯m7
4 fr.
Bm7
C♯m7
4 fr.
F♯m
C♯m7
4 fr.
lone,
day."
a long way from home."
Bm7
F♯m
D
I say I don't like crick-et, oh, no. I
And I say I don't like Reg-gae, no no. I
And I say don't like Ja - mai-ca, oh, no. I
Bm
D
F♯m
love it.
love it.
love her.
I don't like crick-et, no
I don't like Reg-gae.
Don't like Ja - mai-ca, oh,

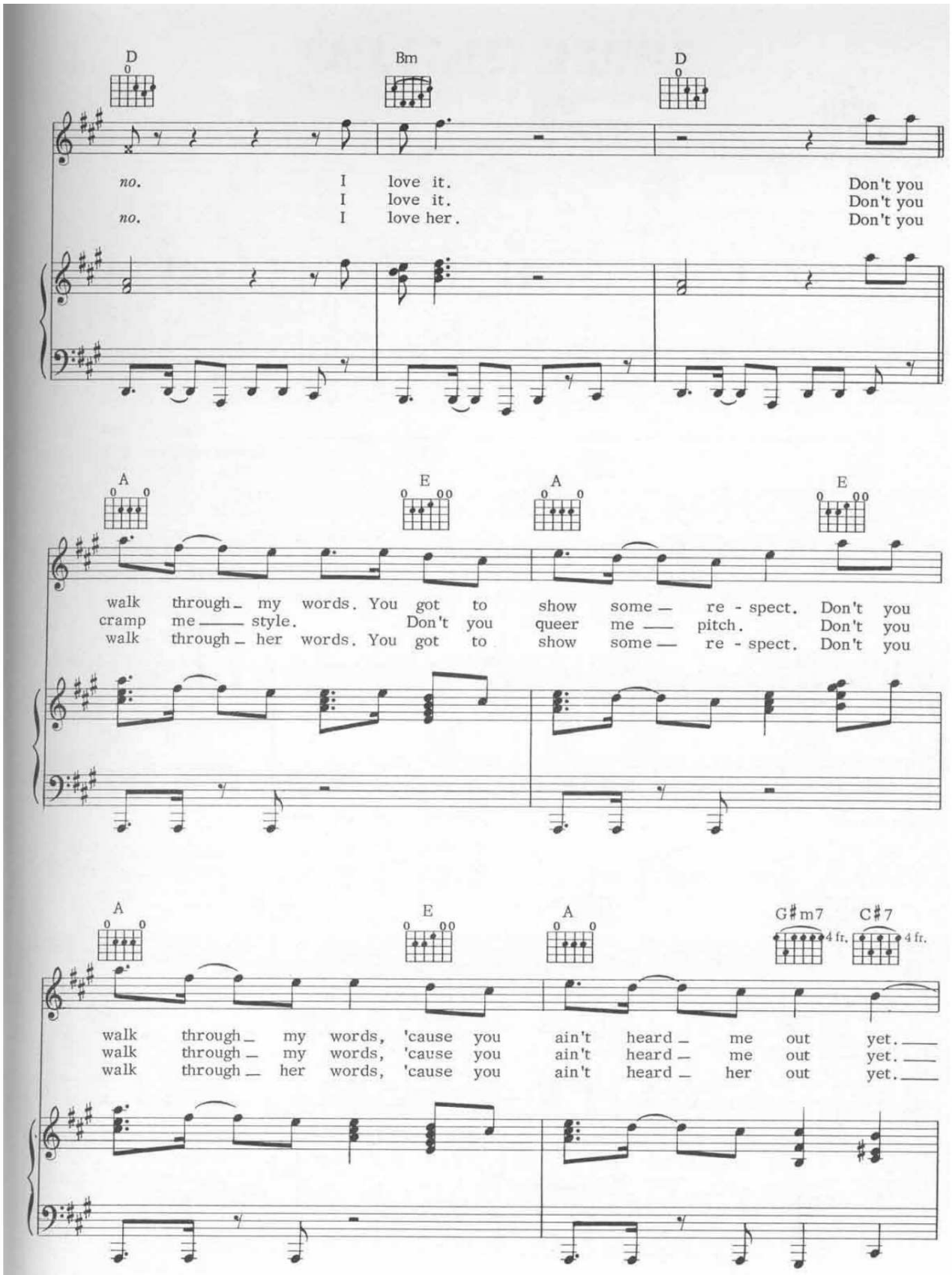
D
Bm
D
no. I love it. Don't you
I love it. Don't you
no. I love her. Don't you
A
E
A
E
walk through my words. You got to show some re - spect. Don't you
cramp me style. Don't you queer me pitch. Don't you
walk through her words. You got to show some re - spect. Don't you
A
E
A
G♯m7
C♯7
4 fr.
4 fr.
walk through my words, 'cause you ain't heard me out yet.
walk through my words, 'cause you ain't heard me out yet.
walk through her words, 'cause you ain't heard her out yet.

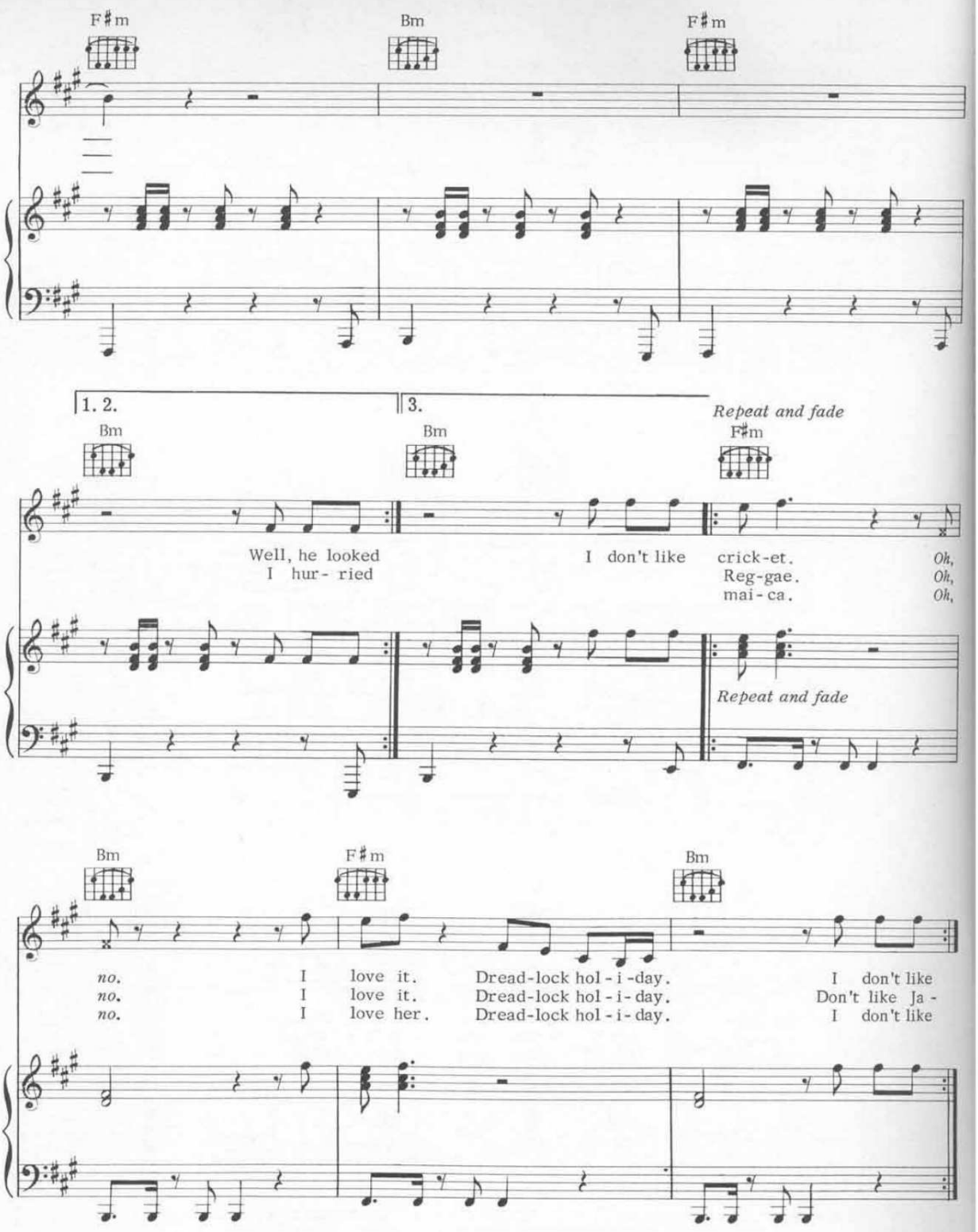
F♯m
Bm
F♯m
1. 2.
3.
Repeat and fade
Bm
Bm
F♯m
Well, he looked
I hur- ried
I don't like
crick-et.
Reg-gae.
mai-ca.
Oh,
Oh,
Oh,
Repeat and fade
Bm
F♯m
Bm
no.
no.
no.
I love it.
I love it.
I love her.
Dread-lock hol-i-day.
Dread-lock hol-i-day.
Dread-lock hol-i-day.
I don't like
Don't like Ja-
I don't like